

AUTUMN

GULLIVER'S TRAVELS TERM 2 NEWSLETTER

Up & Coming...

- 17th April - Term 2 resumes
- 25th April - Anzac Day
- 28th April - Goondiwindi Show Holiday
- 1st May - Labour Day
- 14th May - Mother's Day
- 24th May - National Simultaneous Day
- 23rd June - End of Term 2

Senior Co-Ordinator : Tracey Jeffery

Mobile Group Leader: Chris Leahy 0407584 923

Madi Troughton: 0488 945 169

Natalie Coote: 0434 699 514

Leah Turvey: 0497 299 726

Lilly Kopittke

4671 4500 Website: www.gdifdc.com.au



Welcome Back

Welcome back to Term Two at Gulliver's Travels. We hope you had a lovely Easter break surrounded by chocolate and family fun!

Thank you for all being so understanding during Term one with some of the staff taking time off at short notice. All staff are excited for term Two.

Term one brought the beginning of Yagaburne on Fridays with Nat and Lilly. We would like to thank all the parents and families for all of the support during the first term!

We have been very busy at all of our services creating art work for our show display in Goondiwindi.

The theme the children decided this year was "About our world". We cant wait to show you what your talented children create!



A visit from the fire fighters at Moonie!



A trip to the Moonie RTC for Koala craft



Country Mobile Service Update



Easter activities and dyeing eggs at Yelarbon State School

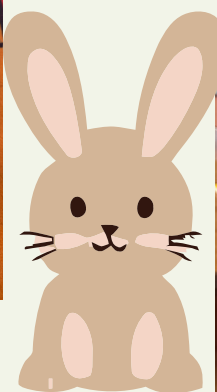

Making playdough monsters in Weengallon!



YOGA @ YAGABURNE

OUTCOME 3:
CHILDREN HAVE
A STRONG SENSE
OF WELLBEING



Tommy, Willy, Elly and Lane take increasing responsibility for their own health and physical wellbeing by engaging in physical activity like yoga.



The Yagaburne children demonstrate spatial awareness and orient themselves, moving around and through their environments confidently and safely.



DOLLY PARTON'S
IMAGINATION LIBRARY



WHAT IS THE IMAGINATION LIBRARY?

A monthly home delivered book program for children from 0-5 years old, free of charge to families.

WHO IS ELIGIBLE TO JOIN?

Any child born from 1 March 2022 currently residing in the Goondiwindi Local Government Area.

WHY IS READING WITH MY CHILD IMPORTANT?

Reading to your child from a young age will help their language development and assist them to develop the skills to read themselves, as they get older.

WHAT DO I DO AFTER REGISTERING?

Enjoy reading with your child every day and using the tip sheets that come with each book. If you are planning on moving, please contact your local coordinator.

HOW DO I REGISTER MY CHILD?

Complete the attached form and return it to your Child and Family Health Nurse or local library.

WHO ARE WE?

United Way Australia is a non-profit organisation and licence holder of Dolly Parton's Imagination Library, working to ensure every Australian child has the chance to reach their full potential.

DO I HAVE TO PAY?

No. Thanks to the generous support of Care Goondiwindi, Goondiwindi Regional Council, United Way Australia and other local sponsors, Dolly Parton's Imagination Library is FREE.

KEY CONTACT

Jason Quinnell
jquinnell@grc.qld.gov.au
07 4671 7400





M E E E T

SID THE

SLOTH

This is Sid the Sloth. He is our class pet this year!

He is a happy sloth. He loves going on adventures and having his photo taken.

Each week, a child will take Sid home for an adventure and help him experience life outside of Gullivers. You will return Sid the following school Day.

SHOW & SHARE

Show and share is a much loved experience for children and educators. Children benefit from this group experience as it helps them speak in front of a group, builds confidence and builds on communication skills.

Bring in something you've created, something you've found or something you were given.

Please no toys.

NATIONAL SIMULTANEOUS STORY TIME

National Simultaneous Storytime is an important annual campaign that aims to encourage young children to read and enjoy books as well as teach them the value of literacy. Every year a picture book, written and illustrated by an Australian author and illustrator, is read simultaneously in libraries, pre-schools, childcare centres, family homes, bookshops and many other places around Australia, New Zealand and the world.



REMINDEERS

Things you need for Gulliver's Travels:

- Sun safe hat
 - Library bag
 - Sleeping bag
 - Water bottle
 - Shoes & Socks
 - Healthy Lunch box
 - Spare clothes
- Show and share (see roster for your child's day)**
-

If any of your current details such as address, contact numbers and direct debit details have changed please be sure to make us aware of this so we can update this information on your child's file.

Children will only be released to your authorised contacts
Thank you!



Join our Facebook page
'Gulliver's Travel's Mobile
Children's Service'



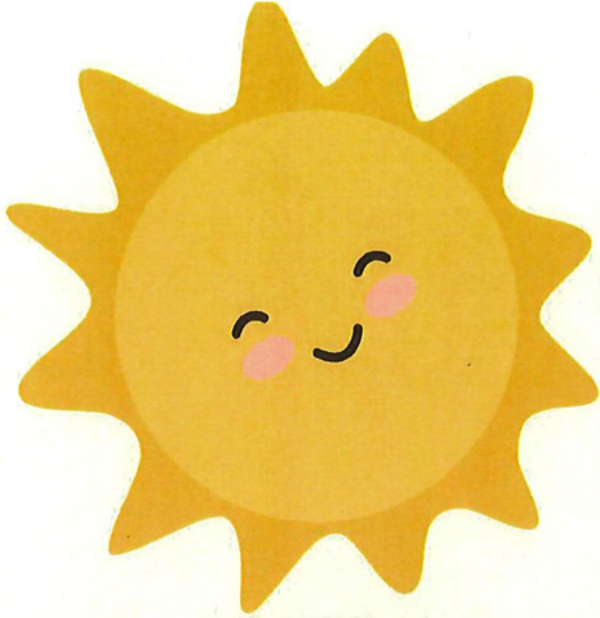

FREE **8 WEEK**

PARENTING & CAREGIVER PROGRAM



- Understand your child's emotional world by learning to read their emotional needs
- Support your child to manage their emotions
- Enhance your child's self-esteem
- Honour the innate wisdom and desire for your child to be safe and secure

RSVP

Limited spots!

Secure your spot by calling

When & where?

Starts TUESDAY 2ND May

1pm

Child Health, Goondiwindi

Contact Child Health to register ASAP



Circle of Security

INTERNATIONAL™

Early Intervention Program for Parents & Children



Darling Downs
Health

Caring for our communities: healthier together